

Requesting an 'EDAPT Referral' Via EPIC

*If your client does NOT agree to an EDAPT Questionnaire OR Phone Interview, Send Haley Skymba a message in EPIC (e.g. "Identified 14-year-old female with hallucinations. Refused referral.") Do NOT include PHI in this message. This will allow us to count them for study purposes.

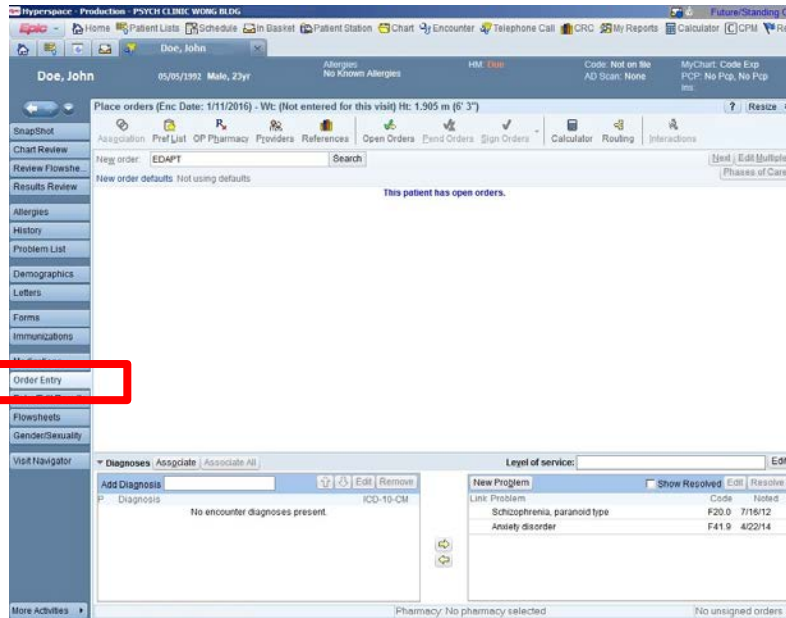

Step 1: open your client's Chart

Step 2: select "Order entry"

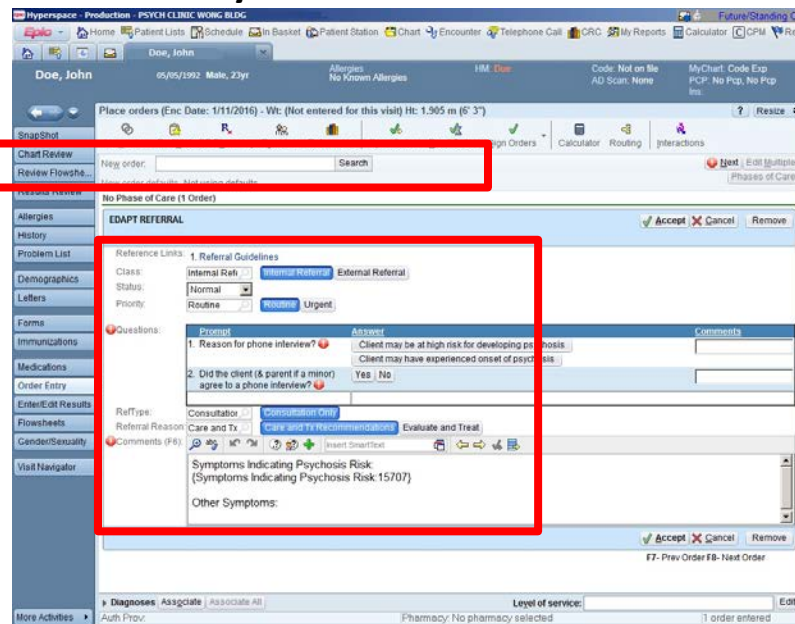

Step 3: Under "New Order" Search for "EDAPT"

Step 4: Fill in all red areas by clicking through them (Continued)

Requesting an 'EDAPT Referral' Via EPIC

*** EDAPT REFERRAL** [Accept] [Cancel] [Remove]

Reference Links: 1. Referral Guidelines

Class: Internal Ref [Internal Referral] External Referral

Status: Normal

Priority: Routine [Routine] Urgent

1. Questions:

| Prompt | Answer | Comments |
|---|---|----------|
| 1. Reason for phone interview? | Client may be at high risk for developing psychosis Client may have experienced onset of psychosis | |
| 2. Did the client (& parent if a minor) agree to a phone interview? | Yes No | |

RefType: Consultator [Consultation Only]

Referral Reason: Care and Tx [Care and Tx Recommendations] Evaluate and treat

3. Comments (F6): [abc] [?] [?] [+] [Insert SmartText] [←] [→] [↔]

Symptoms Indicating Psychosis Risk: [Symptoms Indicating Psychosis Risk: 15707]

Other Symptoms: Feels like mind/eye/ears are playing tricks on them
Hearing unusual noises or sounds (name called repeatedly, footsteps)
Hearing whispering, mumbling, laughter or voices

4. [Accept] [Cancel] [Remove]

*** NOTE: Please do not edit the "Reference Links" Section.**

- 1. Reason for Phone Interview: Is the client at risk for OR experiencing psychosis?**
- 2. Did the Client agree to be contacted by EDAPT? Yes or No. The answer must be "Yes" to proceed with sending the referral form. Otherwise, send Haley Skymba a message via EPIC for clients who refuse the Phone Interview/Questionnaire.**
- 3. Click the text in the "Comments" box and select the applicable symptoms by using the yellow arrows to toggle your responses.**
- 4. Click "Accept"**

Requesting an 'EDAPT Referral' Via EPIC

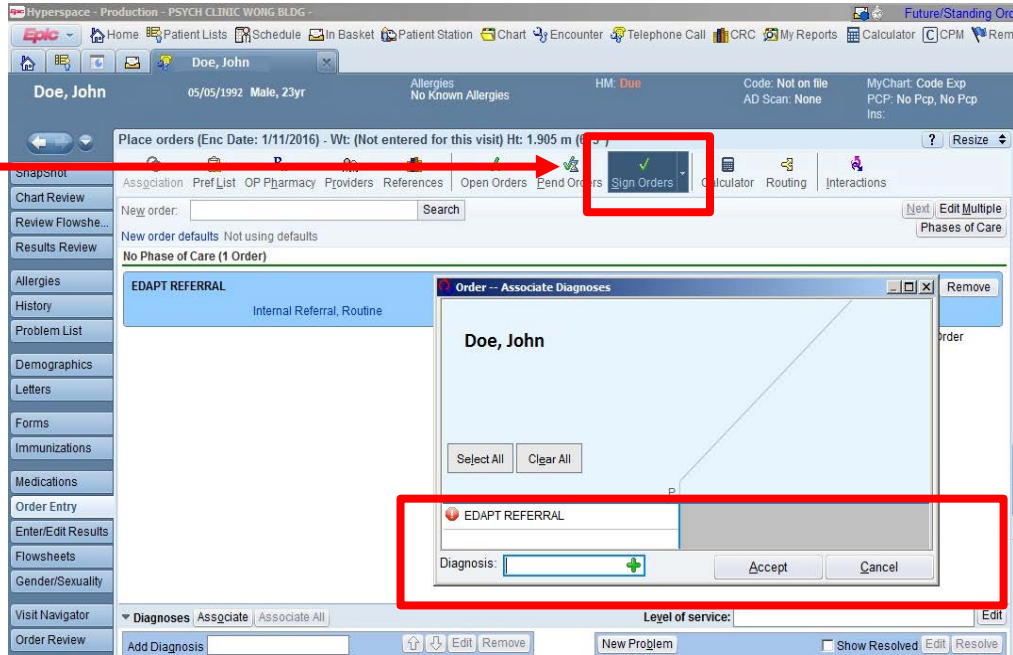

Step 6: Click "Sign Orders"

Step 7: Enter Diagnosis and click "Accept"

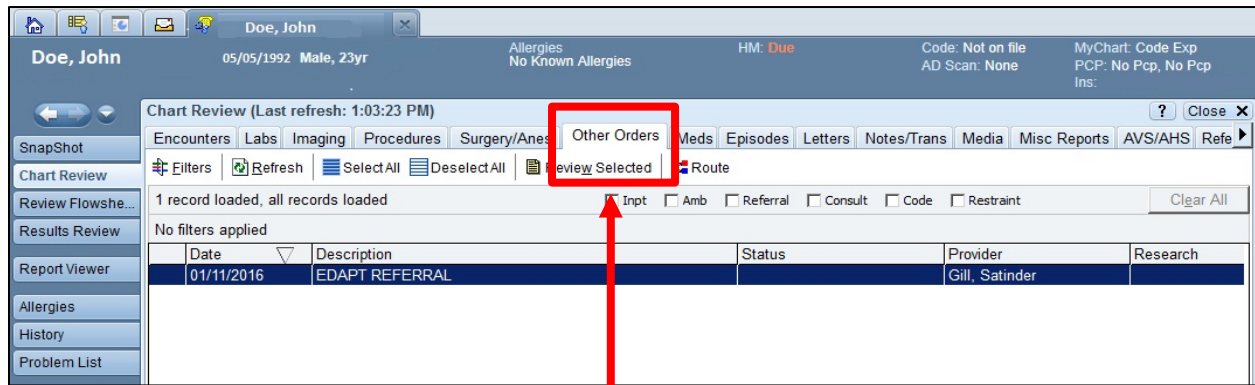

Making sure the referral was sent successfully:

Click "**Chart Review**" on the left column, then look under the "**Other Orders**" Tab to view your request.

If you have any issues completing this form

1. Ensure all Red areas have been filled out.
2. Ensure you have filled out the "comments" box.